

# Park Stewardship

For Information  
PNE Board of Directors  
October 23, 2025



# Hastings Park Site Improvement Update



# Primary Park Improvement Update

- Completion of Sanctuary Stormwater Management Project
- Previous Sanctuary fallen trees used in Stormwater Project for circular economy
- Large & small rocks re-used from the Amphitheatre construction for Stormwater Project & site safety
- Significant amount of work done on invasive species remediation



# Sanctuary Improvement



New Grass Turf Area



Stormwater Project Completion



# Tree Management

- 25–35 new trees to be planted this Fall across Hastings Park
- Tree inventory development continued with further identification of important tree characteristics
  - Size
  - Diameter of Trunk
  - Condition
  - Significant Defects





# Sanctuary 2025 Fall Tree Planting

- ▶ Rebuilding Canopy with a mix of deciduous & evergreen species
- ▶ Planting 15-20 trees in total
- ▶ Native species – Big Leaf Maple, Cascara, Pacific Dogwood

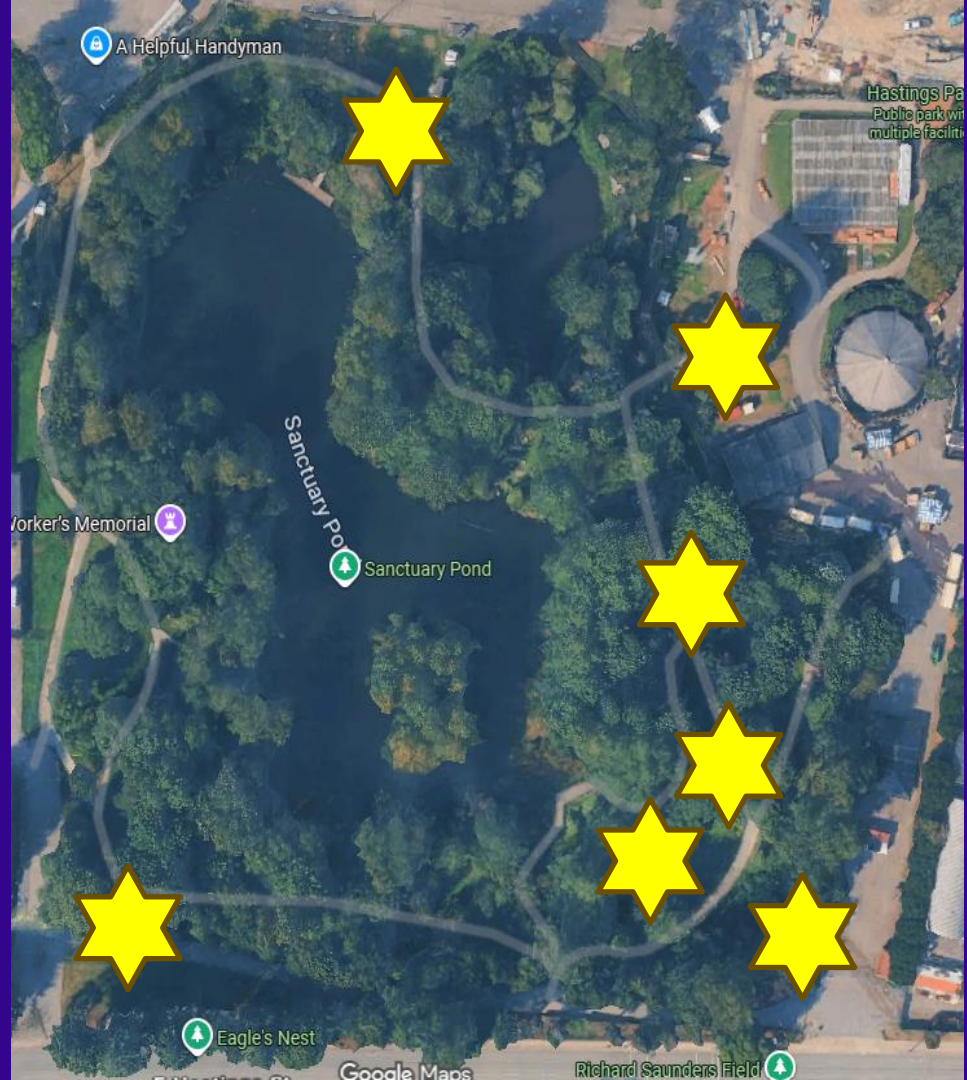

# Italian Garden 2025 Fall Tree Planting

- ▶ Planting 5 trees in total
- ▶ Cellary Pear Trees

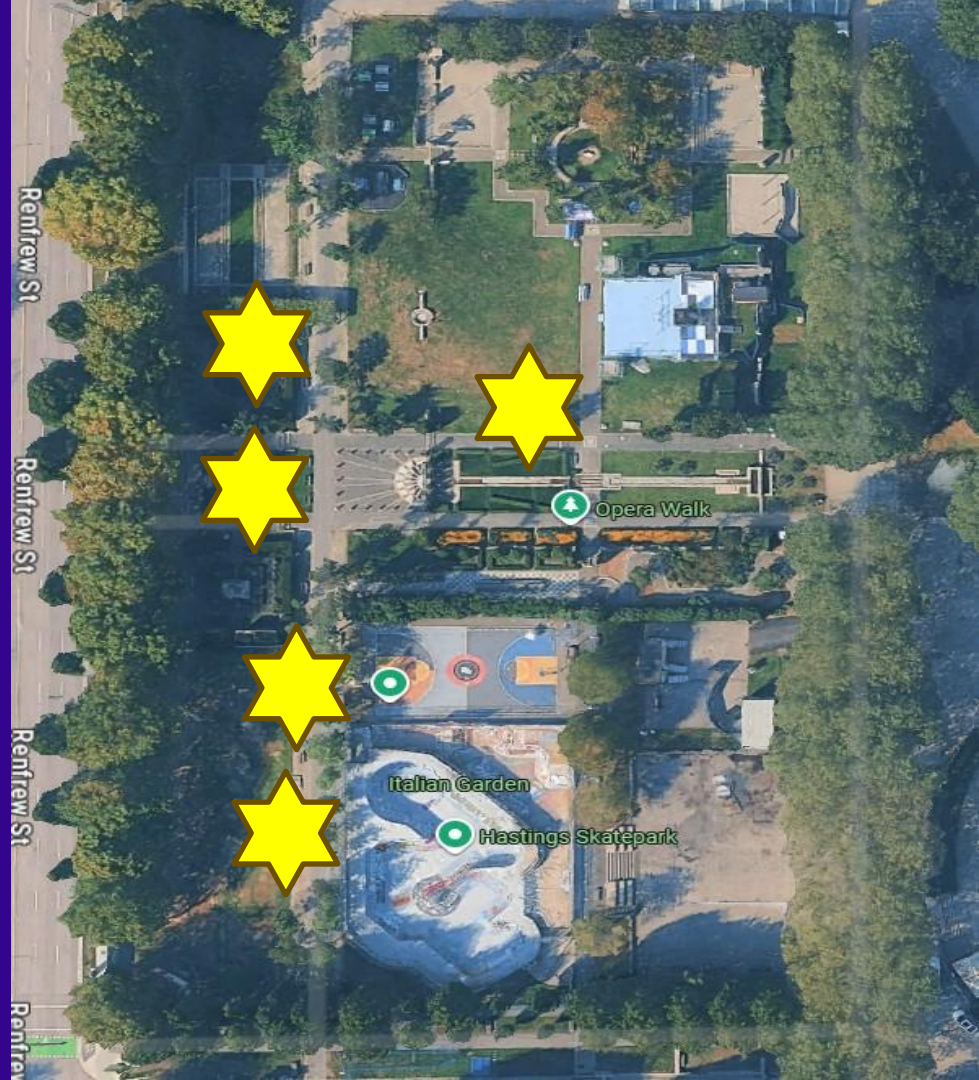



# Bridgeway Berm 2025 Fall Tree Planting

- ▶ Planting 5-10 trees in total
- ▶ No irrigation – drought tolerant species
- ▶ Planting London Plane





# Invasive Species Removal Update

- ▶ All zones have been completed except Zones 4 & 8
- ▶ Zone 4 & 8 will be a focus over the fall and winter of 2025-26
- ▶ In addition, Lot 9 Bridgeway berm was remediated this year

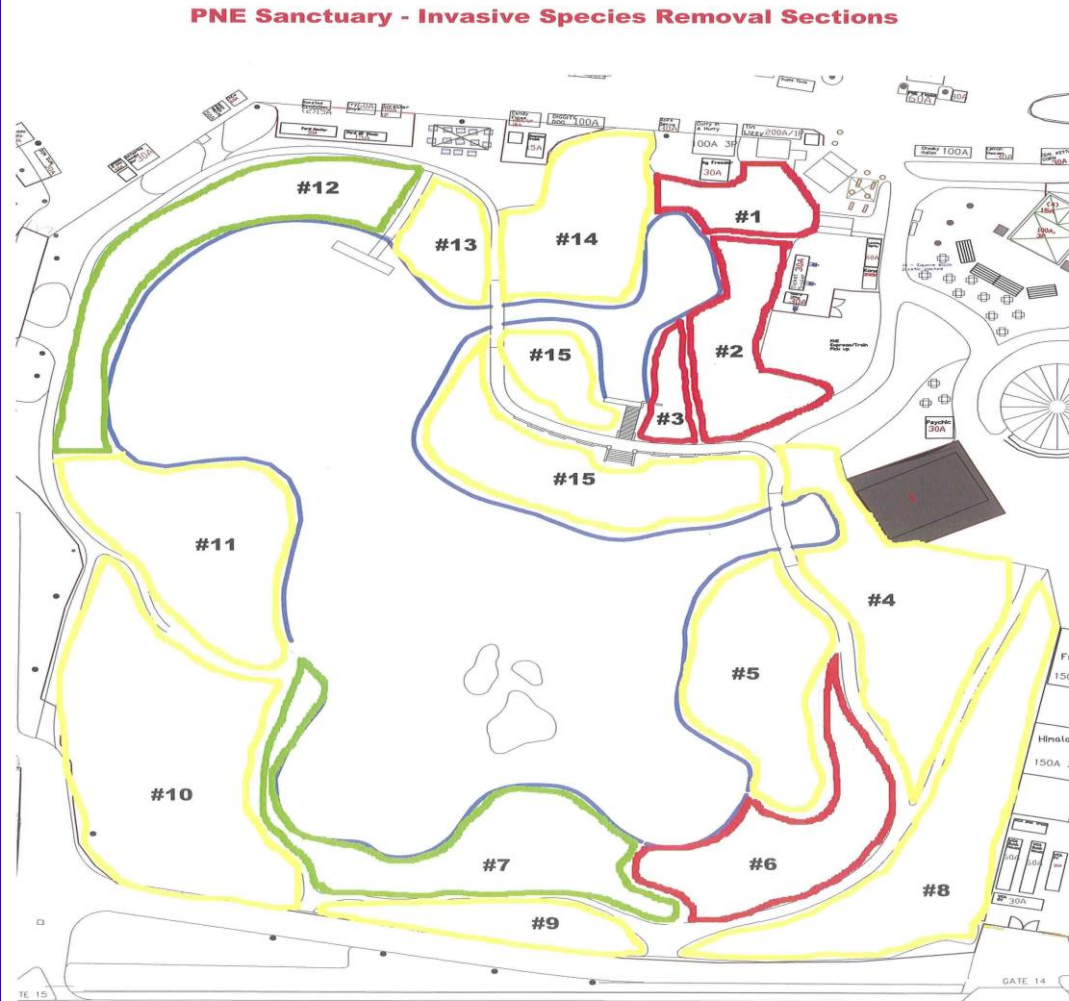

# General Site Improvement Work Update

- Painted the exterior of Rollerland
- Created physical safe zone for Blue Heron during the nesting season
- Identified 312 trip hazards from high risk to low risk. Completed repairs on 116 high to medium risks so far. Continue work on the rest.
- Line Painting across the whole site. Miller Drive, Lot 1, Lot 15, Lot 16 and various cross walks.
- Asphalt repairs across the site
- Daylighting the path from the Freedom Mobile Arch to Creekway



# Site Painting Updates



Line Painting Lot 1



Rollerland Exterior Painting Project





# Trip Hazard Repairs



Centre Grounds Utility Box Repair



Hastings Room Utility Box Repair





# Redevelopment Update





# Completed Major Tasks

Milestone	Date
Demolition & Excavation	Mar 2024
Storm Line Relocation	May 2024
North & South Cranes Up	Oct 2024
Watermain Replacement	Nov 2024
First Support Towers Up	Nov 2024
Buttresses Complete	May 2025
Roof Structure Steel Beams	May 2025
First Glulams Erected	Jun 2025
Roof Timber & Decking Complete	Sep 2025
Support Tower Dismantle	Oct 2025





# Site Progress



Dec 2024

Aug 2025





# Upcoming Major Milestones

Milestone	Date
Envelope Complete	Jan 2026
Structural Concrete Complete	Feb 2026
Flatwork at Seating Area Complete	Feb 2026
Washroom and Concessions	Mar 2026
VIP Suites and Interior Fit Out	Apr 2026
Landscaping & Plaza	Apr 2026
Commissioning Complete	Apr 2026
Occupancy Permit	May 2026
Fit Out & Move in Complete	May 2026



# Awards

## Architizer A+: Unbuilt Cultural Category Popular Choice Winner 2025

- Revery Architecture named for PNE Amphitheatre in 13<sup>th</sup> A+ Awards (Unbuilt Cultural Category) Honoring the World's Best Architectural & Spaces



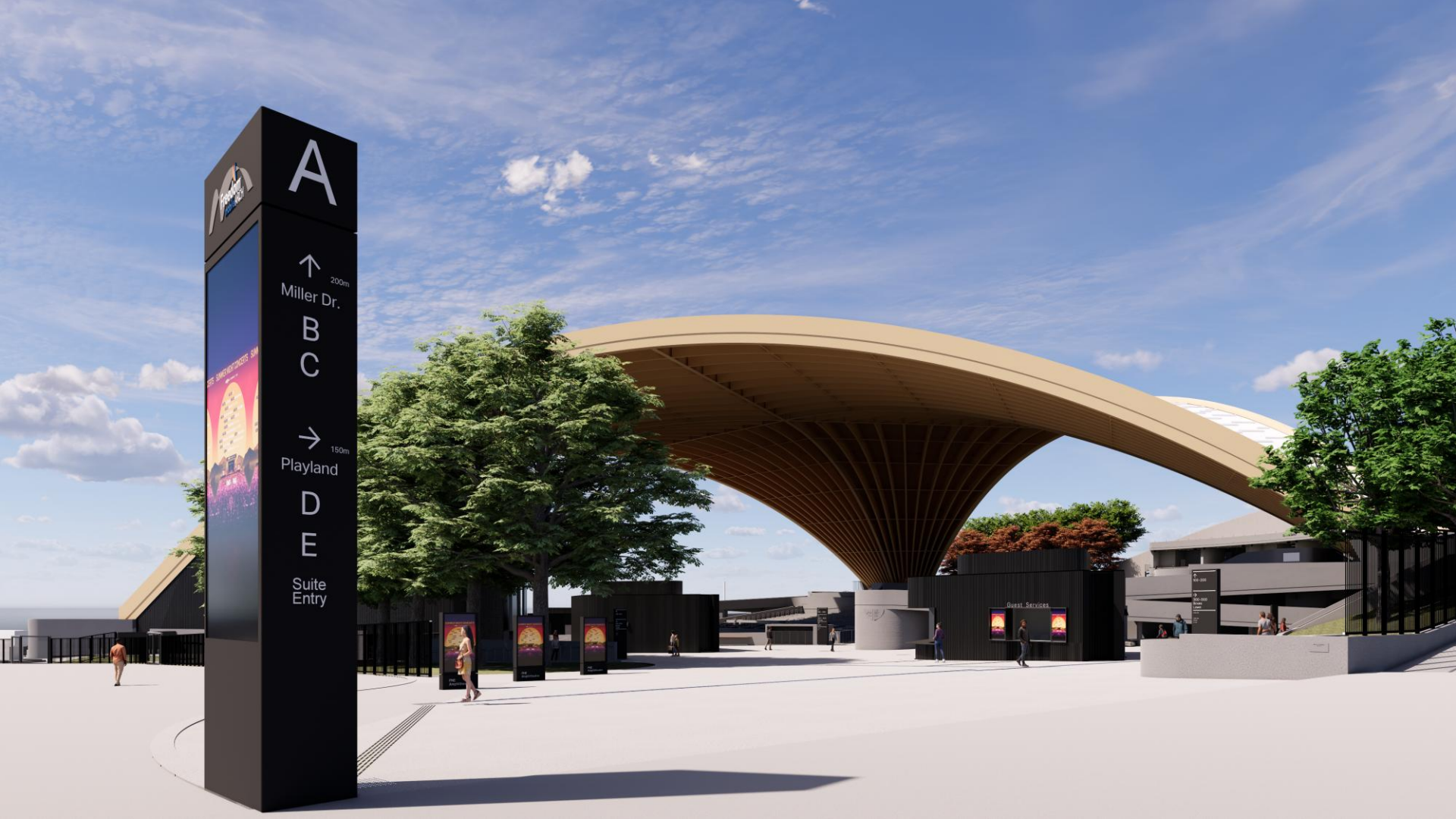

A

↑ 200m  
Miller Dr.

B  
C

→ 150m  
Playland

D  
E

Suite  
Entry



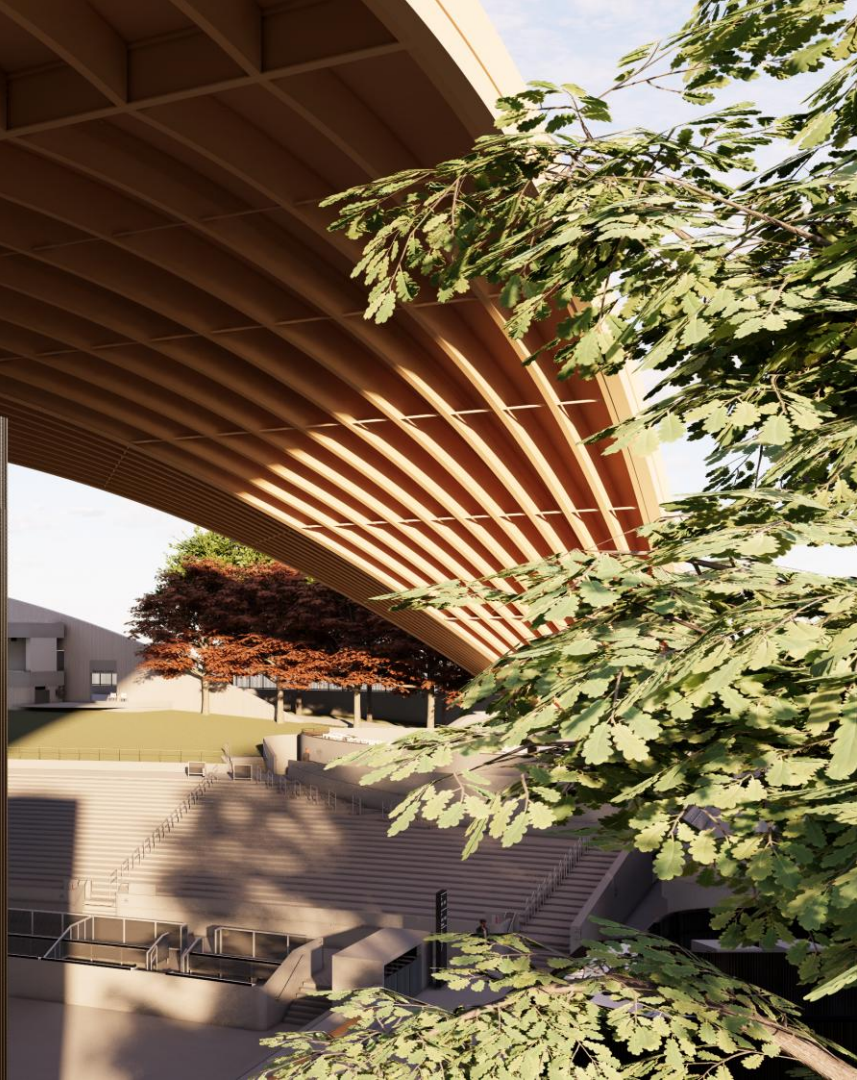



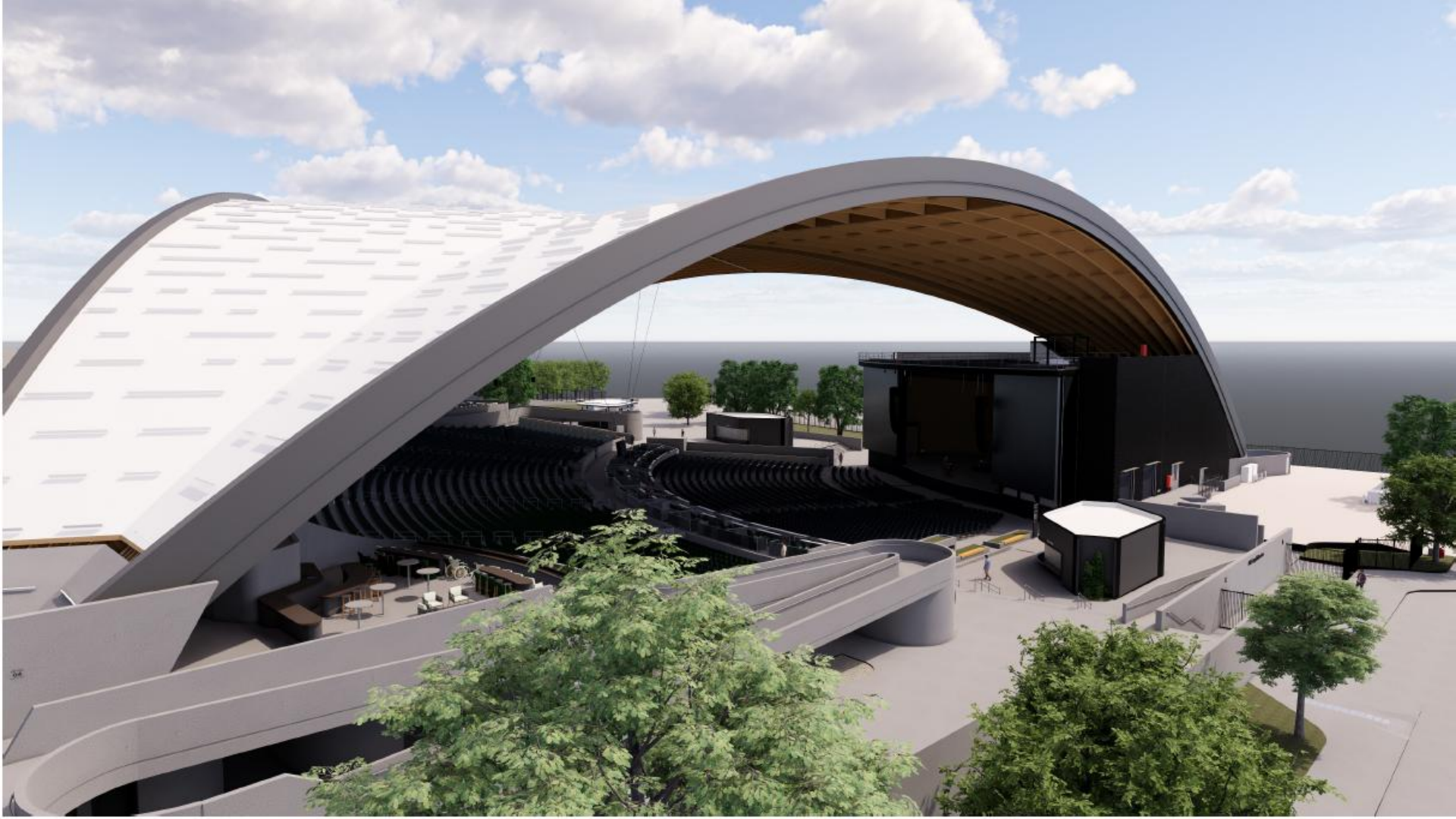

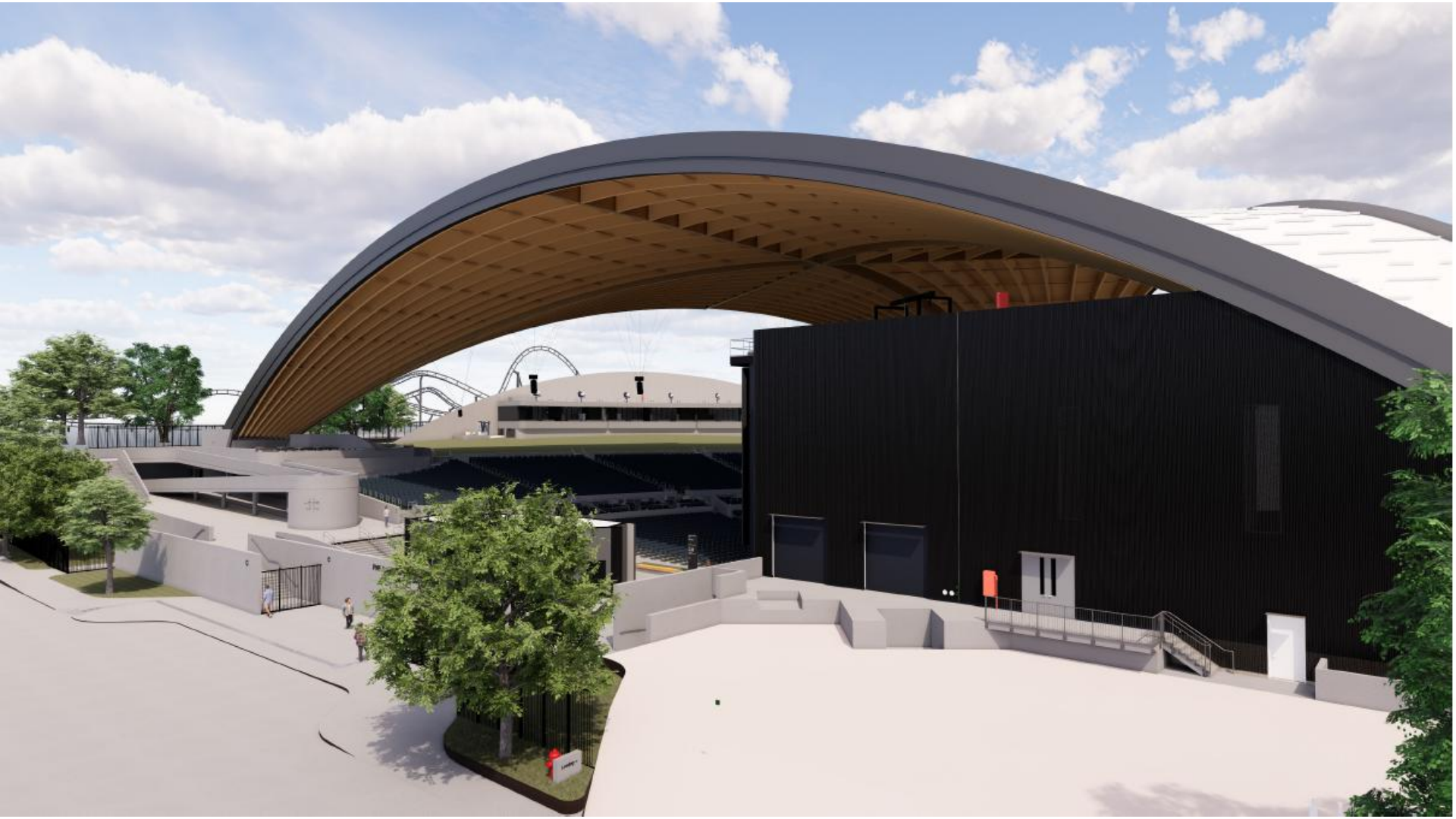











See you in 2026

